

A1 TOPOGRAFIA

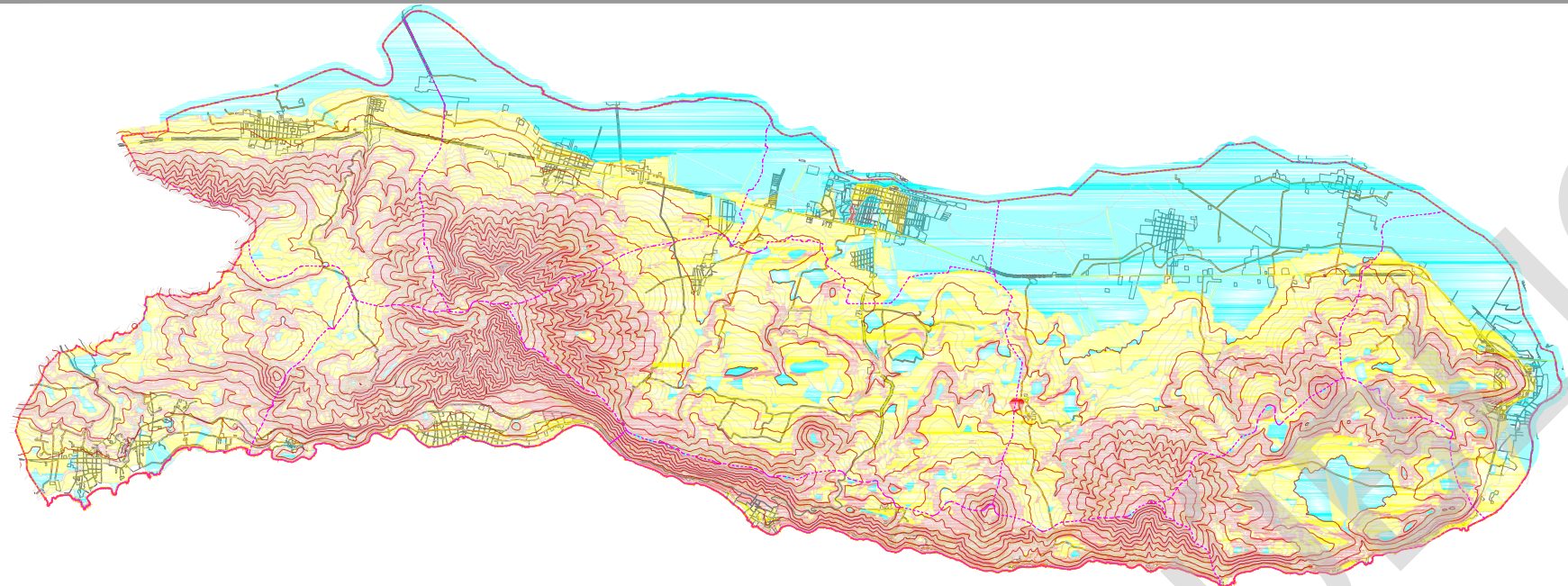

A2 HIDROLOGIA

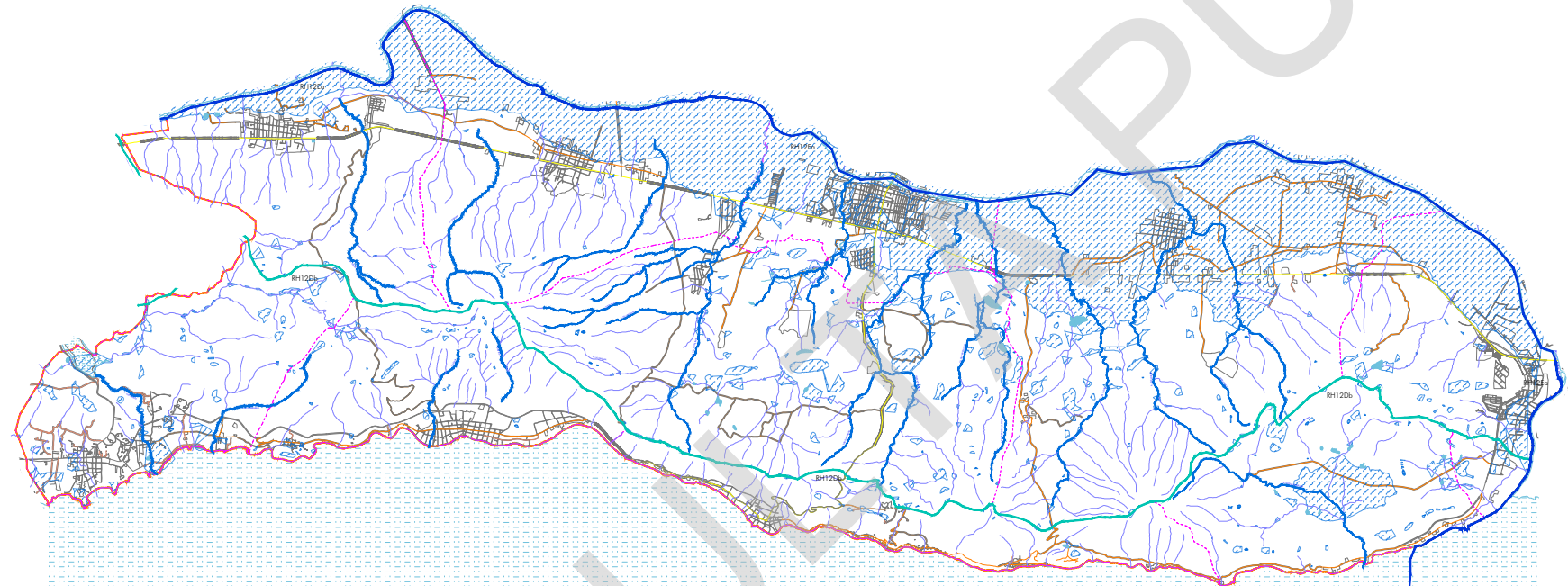
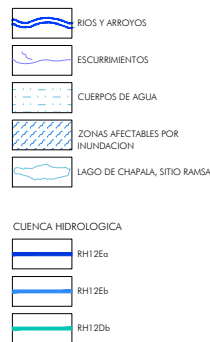

A3 VEGETACION Y APROVECHAMIENTO DE RECURSOS NATURALES

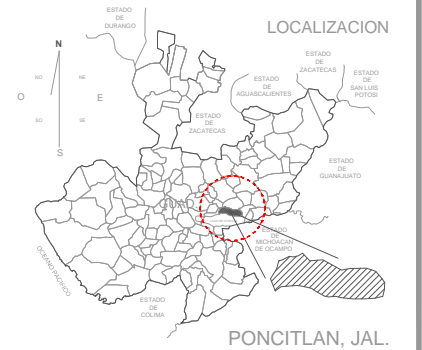
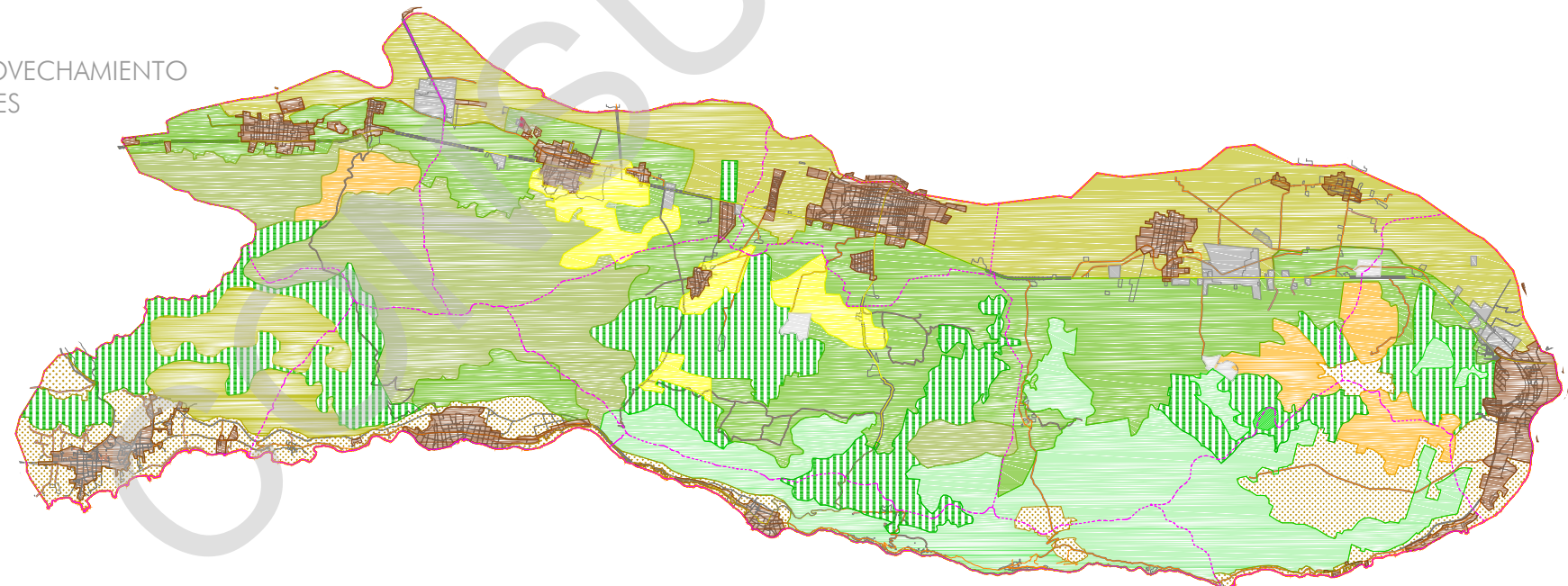

PROGRAMA MUNICIPAL DE DESARROLLO URBANO

MUNICIPIO DE PONCITLAN, JAL.

SIMBOLOGIA

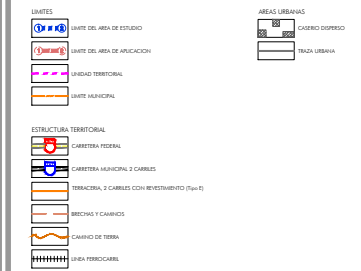

A1 TOPOGRAFIA

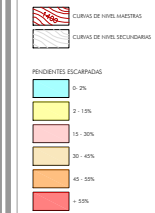

A3 VEGETACION Y APROV. DE RECURSOS NATURALES



A2 HIDROLOGIA

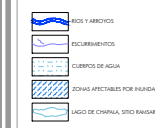

PLANO: SINTESIS DEL MEDIO FISICO NATURAL
 FILA: D2-a
 SEPTIEMBRE 2014

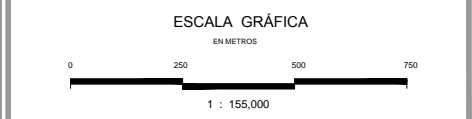

Elabora: **UTS Arquitectura** Urbanismo & Territorio Sensible
 Coordinador: Arq. Gabriel Perez Perez
 Equipo: Arq. Fco. Javier Alvarez Ramirez, Arq. Ismael Martinez Morua